

**KITCHEN ELEVATION 1.**  
**1 : 50**

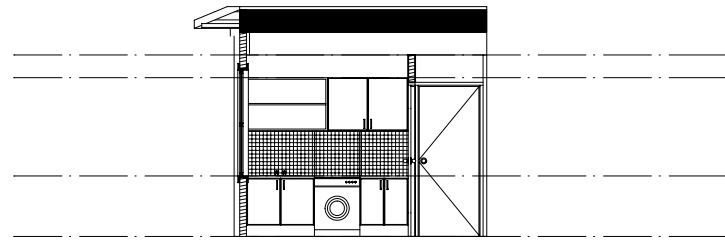

**LAUNDRY ELEVATION 3.**  
**1 : 50**

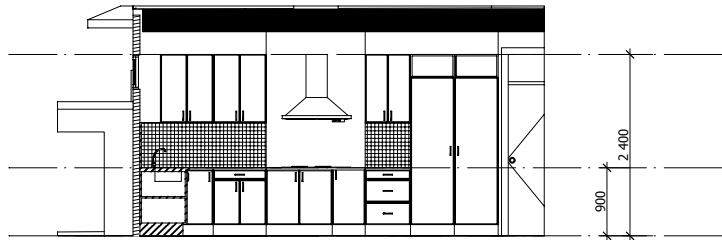

**KITCHEN ELEVATION 2.**  
**1 : 50**

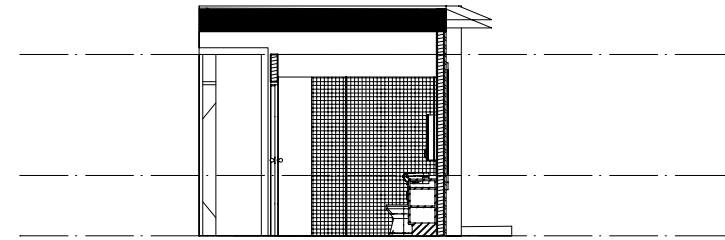

**BATHROOM ELEVATION 4.**  
**1 : 50**

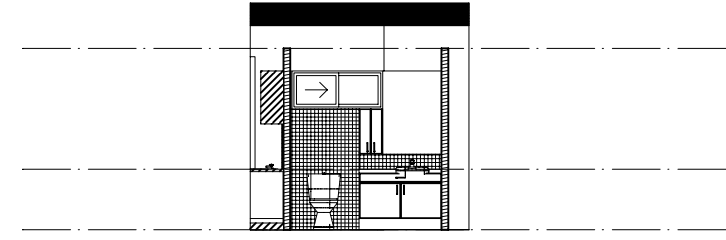

**BATHROOM ELEVATION 5.**  
**1 : 50**

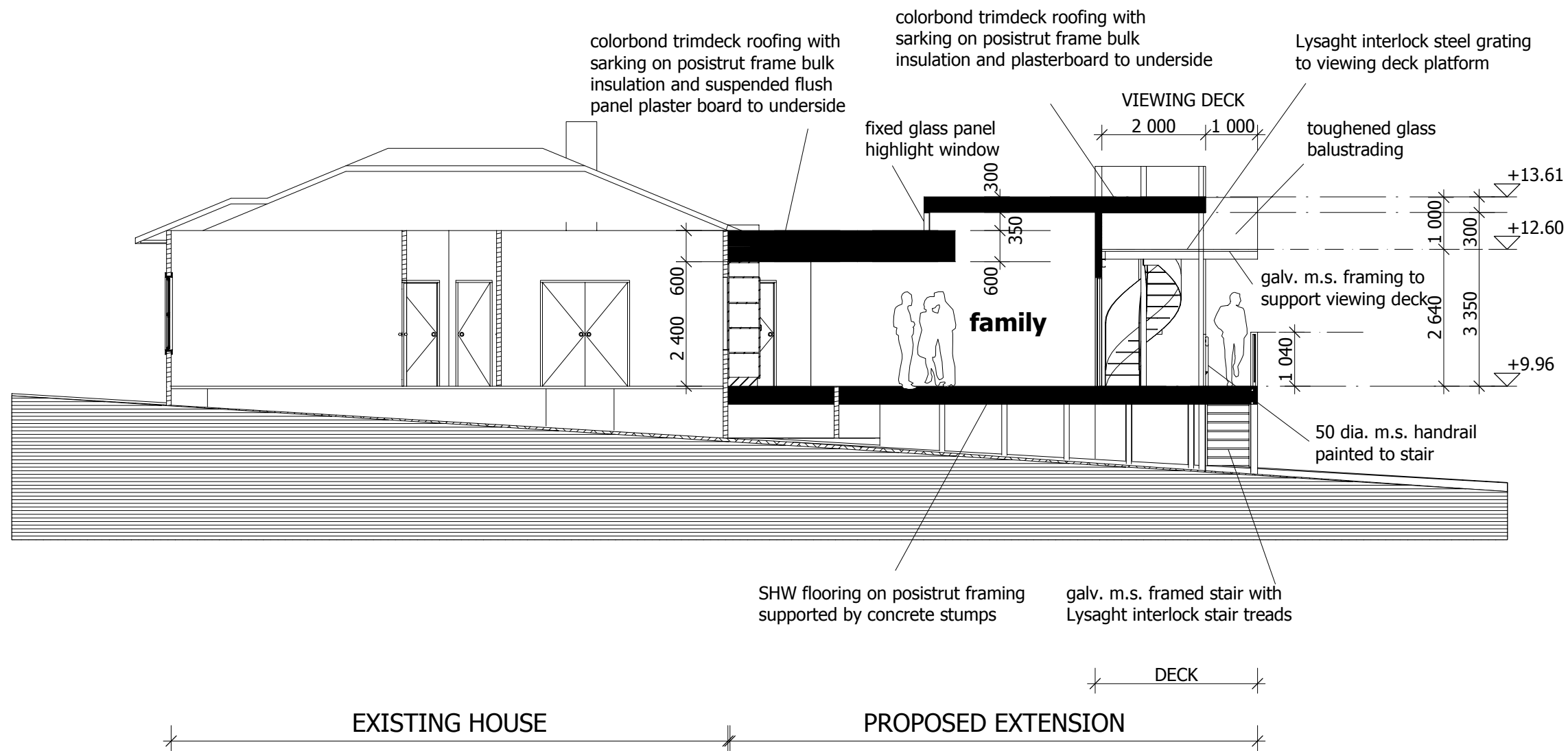

**SECTION A - A**  
**1 : 100**

**PRELIMINARY**

|   |                            |      |
|---|----------------------------|------|
| 27.03.02  | concept 2 issued to client | REF. |
| DATE  | REVISION                   | REF. |
|   |                            |      |
| <b>zbig szczepanski</b><br>architect<br>97 kooyong road<br>armadale 3143<br>t. + f. (03) 9509 2557  |                            |      |
| ARB 4384 - 1989   |                            |      |
| CLIENT  |                            |      |
| BEN + JULIA WALKER  |                            |      |
| PROJECT   |                            |      |
| PROPOSED EXTENSION  |                            |      |
| 31 KENDALL STREET WEST PRESTON VIC. 3072  |                            |      |
| SECTION   |                            |      |
| INTERNAL ELEVATIONS   |                            |      |
| SCALE   | 1 : 100                    |      |
| DATE  | 27.03.02                   |      |
| DRAWN   |                            |      |
| PROJECT NO. CAD FILE  |                            |      |
| DRAWING NO.   |                            |      |



© copyright